L'exemplaire filmé fut reproduit grâce à la générosité de:

New Brunswick Museum
Library & Archives Department

Les images suivantes ont été reproduites avec le plus grand soin, compte tenu de la condition et de la netteté de l'exemplaire filmé, et en conformité avec les conditions du contrat de filmage.

Les exemplaires originaux dont la couverture en papier est imprimée sont filmés en commençant par le premier plat et en terminant soit par la dernière page qui comporte une empreinte d'impression ou d'illustration, soit par le second plat, selon le cas. Tous les autres exemplaires originaux sont filmés en commençant par la première page qui comporte une empreinte d'impression ou d'illustration et en terminant par la dernière page qui comporte une telle empreinte.

Un des symboles suivants apparaîtra sur la dernière image de chaque microfiche, selon le cas: le symbole ⟶ signifie "A SUIVRE", le symbole ▽ signifie "FIN".

Les cartes, planches, tableaux, etc., peuvent être filmés à des taux de réduction différents. Lorsque le document est trop grand pour être reproduit en un seul cliché, il est filmé à partir de l'angle supérieur gauche, de gauche à droite, et de haut en bas, en prenant le nombre d'images nécessaire. Les diagrammes suivants illustrent la méthode.

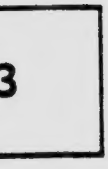

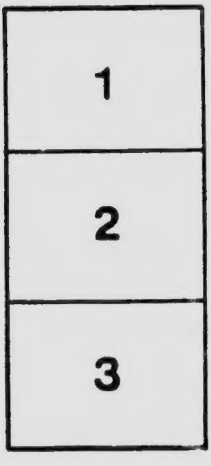

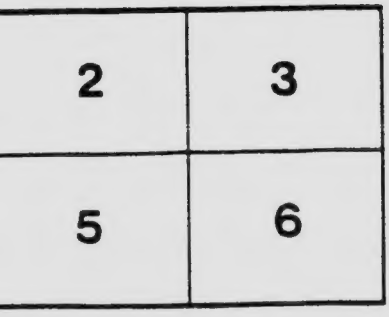

SPECIAL VALUES IN

BLUE and BLACK

Serge Suits

Here is a Suit we are proud of — a Blue and Black Serge, English cloth, with finish that doesn't glaze, and is very easy to keep clean.

The suit is made for service. At the same time it is made to retain its shape and original elegance. It is exceptionally well tailored by the skillful craftsmen of the famous 20th Century factory.

Now here's the point: This same suit sells in Montreal for $22. But WE started selling them for **$18**, and although the manufacturers have increased THEIR price to us, we are still offering the suit at the same old price.

No better proof that the suit is as good as we think, than the fact that customers have bought again and again, also advising their friends to purchase this remarkable value.

Only $18 — Should be $20.

GILMOUR'S,

68 King Street, - St. John, N. B.

Union Bank of Halifax

MUSEUM

HEAD OFFICE: HALIFAX

Established 185

ASSETS OVER $13,000,000.00

St. John Office, 58 Prince Wm. St.

Having more Branches in the Maritime Provinces than any other Bank, we are enabled to give close attention and prompt dispatch to our customers' Out-of-Town business.

Every branch ... ting transacted. All accounts rece... ...reful and constant attention.

INTEREST COMPOUNDED

four times each year on all Savings Accounts of $1.00 or more.

Cheque Books issued to Savings Depositors.

C. A. GRAY, Manager.

P. Campbell & Co.,

Plumbers and Heating Engineers.

Acetylene Lighting

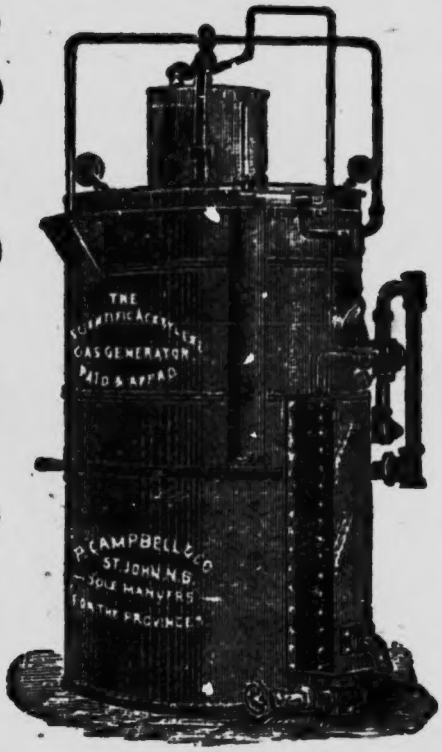

"Scientific" Acetylene Gas Generator. Cheapest, simplest and safest machine in lighting stores, residences, churches, halls, etc.

Approved by Board of Fire Underwriters—Canadian, New Brunswick, Nova Scotia and P. E. Island.

Sole manufacturers.

73 Prince William Street,
16 Water Street,

St. John, N. B.

MEMORANDA.

Telephone 210. Established 1872. P. O. Box 181.

JOHN * KIMBLE * & * SON,

Wool Pullers,

HAYMARKET SQUARE, ST. JOHN, N. B., CANADA.

Dealers in Hides, Calf Skins, Sheep Skins, Wool and Tallow

Shipping Tags, Advice Forms and Addressed Envelopes furnished on application.

CORRESPONDENCE AND CONSIGNMENTS SOLICITED.
ALL ENQUIRIES CHEERFULLY ANSWERED.

WE MAKE PROMPT CASH RETURNS

CALENDAR.

1908

JULY.

S	M	T	W	T	F	S
....	....	....	1	2	3	4
5	6	7	8	9	10	11
12	13	14	15	16	17	38
19	20	21	22	23	24	25
26	27	28	29	30	31	....

AUGUST

....	....	....	....	....	....	1
2	3	4	5	6	7	8
9	10	11	12	13	14	15
16	17	18	19	20	21	22
23	24	25	26	27	28	29
30	31	....	....	....	....	....

SEPTEMBER

....	....	1	2	3	4	5
6	7	8	9	10	11	12
13	14	15	16	17	18	19
20	21	22	23	24	25	26
27	28	29	30	....	....	....

OCTOBER

....	....	....	....	1	2	3
4	5	6	7	8	9	10
11	12	13	14	15	16	17
18	19	20	21	22	23	24
25	26	27	28	29	30	31

NOVEMBER

1	2	3	4	5	6	7
8	9	10	11	12	13	14
15	16	17	18	19	20	21
22	23	24	25	26	27	28
29	30	....	....	....	....	....

DECEMBER

....	....	1	2	3	4	5
6	7	8	9	10	11	12
13	14	15	16	17	18	19
20	21	22	23	24	25	26
27	28	29	30	31	....	....

1909

JANUARY.

S	M	T	W	T	F	S
....	....	....	....	....	1	2
3	4	5	6	7	8	9
10	11	12	13	14	15	16
17	18	19	20	21	22	23
24	25	26	27	28	29	30
31	....	....	....	....	....	....

FEBRUARY

....	1	2	3	4	5	6
7	8	9	10	11	12	13
14	15	16	17	18	19	20
21	22	23	24	25	26	27
28	....	....	....	....	....	....

MARCH

....	1	2	3	4	5	6
7	8	9	10	11	12	13
14	15	16	17	18	19	20
21	22	23	24	25	26	27
28	29	30	31	....	....	....

APRIL

....	....	....	....	1	2	3
4	5	6	7	8	9	10
11	12	13	14	15	16	17
18	19	20	21	22	23	24
25	26	27	28	29	30	....

MAY

....	....	....	....	....	....	1
2	3	4	5	6	7	8
9	10	11	12	13	14	15
16	17	18	19	20	21	22
23	24	25	26	27	28	29
30	31	....	....	....	....	....

JUNE

....	....	1	2	3	4	5
6	7	8	9	10	11	12
13	14	15	16	17	18	19
20	21	22	23	24	25	26
27	28	29	30	....	....	....

TABLE OF WAGES.

The following table will be found convenient for the employers of workmen in giving the price per day and hour where the price is a specified rate per week:

$3.00.....	$0.50	$0.05 1-2	$0.05
3.50.....	58 1-3	06 1-2	05 3-4
4.00.....	66 2-3	07 1-2	06 2-3
4.50.....	75	08 1-3	07 1-2
5.00.....	83 1-3	09 1-3	08 1-3
5.50.....	91 2-3	10 1-9	09 1-10
6.00.....	1.00	11	10
6.50.....	1.08 1-3	12	10 3-4
7.00.....	1.16 2-3	13	11 2-3
7.50.....	1.25	14	12 1-2
8.00.....	1.33 1-3	15	13 1-3
8.50.....	1.41 2-3	15 2-3	14 1-10
9.00.....	1.50	16 2-3	15
9.50.....	1.58 1-3	17 1-2	15 3-4
10.00.....	1.66 2-3	18 1-2	16 2-3
10.50.....	1.75	19 1-2	17 1-2
11.00.....	1.83 1-3	20 1-3	18 1-3
11.50.....	1.91 2-3	21 1-4	19 1-10
12.00.....	2.00	22 1-4	20
12.50.....	2.08 1-3	23 1-9	20 3-4
13.00.....	2.16 2-3	24	21 1-3
13.50.....	2.25	25	22 1-2
14.00.....	2.33 1-3	26	23 1-3
14.50.....	2.41 2-3	26 2-3	24 1-10
15.00.....	2.50	27 3-4	25
15.50.....	2.58 1-3	28 2-3	25 3-4
16.00.....	2.66 2-3	29 2-3	26 2-3
16.50.....	2.76	30 2-3	27 3-4
17.00.....	2.83 1-3	31 1-2	28 1-3
17.50.....	2.91 2-3	32 1-3	29 1-10
18.00.....	3.00	33 1-3	30
18.50.....	3.08 1-3	34 1-4	30 3-4
19.00.....	3.15	35	31 1-2
19.50.....	3.25	36 1-9	32 1-2
20.00.....	3.33 1-3	37	33 1-3

CONTENTS.

	PAGE
Addresses, ...	80–83
Bills Payable, ...	79
Birthday Gems, ...	58–61
Buyers' Guide, ...	12–15
Calendar, ...	5
Cash Column, ...	84–88
Colors, Harmony of, ...	49
Commercial Terms. Definition of,	64
Distances from St. John and Mail Time, ...	21
Facts for Builders, ...	65
Fire Alarm, ...	92–95
Foreign Coins, Par Value of, ..	63
Identification, ...	11
Insurance Expiration, ...	72–73
Interest Tahles, ...	69
Interest Rules—Table of Days for Computing, ...	41
Interesting Events, ...	23–39
Memoranda, ...	84–91
Paints, How to Mix for Tints, ..	49
Railways, etc., ...	17–18
River St. John, Open'g and Clos'g,	
Seating Capacity of Churches, ..	47
Seeds, Vitality of, ...	67
Sporting Records, ...	51–56
Sterling into Dollars and Cents, ..	70
Title Page, ...	9
Weights and Measures, ...	43–45

O. H. Warwick Co.

LIMITED,

78-80 KING STREET, ST. JOHN, N. B.

Crockery, China,
Glassware, Lamps,
Silverware, etc.

WHOLESALE and RETAIL.

THORNE BROS.

FINE STIFF AND SOFT HATS

CLOTH CAPS, Latest Styles

Fur Caps, Garments and Sleigh Robes made to order.

---

93 KING STREET, ST. JOHN, N. B.

917.15
K73

438

MUSEUM
Aug 1/7

J. S. KNOWLES'

Handy Memo.

AND

READY REFERENCE.

REVISED EDITION.

Price in Card Covers, - 15 cents each.

Price in Leather Covers, 39 cents each.

Entered according to Act of the Parliament of Canada in the year 1902 by
JOSEPH S. KNOWLES,
at the Department of Agriculture, Ottawa.

N.W. BRENAN & SONS

Morticians,

Ladies' and Gentlemen's Burial Clothes.

OFFICE—BRICK BUILDING,

715 Main Street.

W. H. Johnson Co., Ltd.

The Great Piano House of the Maritime Provinces.

STEINWAY & SONS,
GERHARD HEINTZMAN,
NEW SCALE WILLIAMS,
MARTIN ORME,
BRINSMEAD,

And many other Pianos.

ORGANS in great variety for Parlor, Church or Lodge Room. Call or write for full particulars. Easy terms may be arranged if required.

The W. H. Johnson Co., Ltd.,
7 Market Sq., St. John, N. B.

Also Halifax, Sydney, New Glasgow.

IDENTIFICATION TABLE.

MY ADDRESS IS

In Case of Accident or Serious Illness Notify

MARKS OF IDENTITY.
"Lest we forget."

The No. of my bicycle is.....
The make of my bicycle is.....
The No. on the case of my watch is.....
The No. of my bank book is.....
The No. of my accident ins. policy is.....
The No. of my telephone is.....
The No. of my office is.....
on ..... Street
The size of my Hat is.....
" " Gloves .....
" " Shirt .....
" " Undershirt .....
" " Hose .....
" " Collar .....
" " Cuffs .....
" " Shoes .....
My weight is .....
Height .....
Laundry mark is .....

BUYERS' GUIDE.

	PAGE
BAKERS.	
Smith, Geo J	30
BANKS.	
Union Bank	1
BARRISTERS, etc.	
E T C Knowles	6
BED AND MATTRESS MFRS.	
Hannah, John	30
Bicycle Repairers and Dealers.	
Robertson, John M	32
Bolt and Nut Mfrs. and Shipsmiths.	
Lewis, Wm & Son	34
BOOTS AND SHOES.	
Humphrey, J M & Co	Outside back cover
Russell, James V	38
Steel, Percy J	96
Chair and Umbrella Repairers.	
Duval, E H	46
CHINA, GLASS, etc.	
Warwick, O H Co, Ltd, ...	8
CLOTHIERS.	
American Clothing House,...	30
Edgecombe & Chaisson	38
Gilmour, A	Inside front cover
Scovil Bros, Ltd, ...	26
COAL AND WOOD.	
Kerr, Francis Co, Ltd, ...	22
CONFECTIONERS.	
White Candy Co, Ltd, The	44
DRUGGISTS.	
Robb, R Harry....	16

DRY GOODS.

Macaulay Bros & Co 5

DYERS AND CLEANERS.

American Dye Works 6

EDGE TOOL MFRS.

Campbell Bros 18

FISH DEALERS.

Smith's Fish Market 6a

Gasfitters and Plumbers.

Blake G. & E. 39

GROCERS (Wholesale).

deForest, Geo S & Sons, Ltd, ... 28
Gorman, Thomas 25
Hall & Fairweather Ltd, ... 66

GROCERS (Retail).

Francis, Chas F & Co 34
Shaw, J Fred 40
Williams, F E & Co, Ltd, ... 93

HARDWARE, CUTLERY, etc.

Thorne, W H & Co, Ltd, ... 20

HARNESS DEALERS.

Horton, H & Son, Ltd, ... 29

HATS, CAPS and FURS.

Dunlap, Cooke & Co, of Canada, Ltd, ... 46
Thomas, F S, ... 18
Thorne Bros, ... 6

HIDES and WOOL.

Kimble, John & Son 4

INSURANCE.

Cowie & Edwards 40
Vroom & Arnold 38

JEWELERS.

Gard, W Tremaine 59
Poyas, Abraham 61

MILLINERS.

Brock & Paterson, Ltd, ... 29

OYSTERS, etc.

Turner, J D 6a

PIANOS, ORGANS, etc.

Johnson, The W H Co, Ltd, ... 10

Painters, House and Sign.

McGowan, H L & J T, Ltd, ... 48

Paper Hangings and Pictures.

Holman, F E & Co, ... 44

PORK PACKERS, etc.

Williams, F E & Co, Ltd, ... 93

PRINTERS AND PUBLISHERS.

Day, Geo E, ... 56
McGowan Manufacturing Co, ... 48
Salter, Frank 6a

SHIP CHANDLERS.

Adams, Arthur W, ... 30

Steam and Hot Water Heating, etc.

Blake, G & E, ... 93
Dunbrack, Henry, ... 6a
Gurney, Massey Co, Ltd, ... 33

Stove and Range Dealers and Tinsmiths.

Campbell, P & Co,.... 8
Wilson, J E, Ltd, ... 50

Stringed Instrument Repairer.

Gibbs, Sidney, ... 54

UNDERTAKERS.

Brenan, N W & Sons, ... 10

MISCELLANEOUS.

Non-Refillable Bottle, ... Inside back cover
St. John Exhibition, ... 42

MEMORANDA.

Our Prescription Department.

A few reasons why you should bring your Prescriptions to us to be compounded.

BECAUSE —

We make Prescription work a specialty.
Our stock is complete and the drugs PURE.
Our Prescription Department is modern and up-to-date in every detail.
We check every Prescription, thereby the possibility of error is removed.
Our prices are as low as quality of drugs will allow.

Our Motto: Purity and Accuracy.

"RELIABLE" ROBB,

THE PRESCRIPTION DRUGGIST,

'Phone Main 1339. 137 Charlotte St.

NORTHRUP & CO.,

Wholesale Grocers . .

23 AND 24 SOUTH WHARF.

WHOLESALE ONLY.

All lines in stock at right prices.
Quality Guaranteed.

Give us your next order, please

RAILWAYS.

The trains of the Intercolonial and Canadian Pacific Railways depart from and arrive at the I. C. R. Station, corner of Mill and Pond streets. Trains are run on Atlantic Standard Time, which is one hour faster than Eastern Time; when it is 12 o'clock noon in St. John (Atlantic Time) it is 11 o'clock a. m. in New York (Eastern Time).

The I. C. R. trains are run on the 24 hour system.

The Shore Line Railway to St. Stephen arrive at and depart from the West End. Connection is made with the East Side by the ferry.

Distances from St. John.

Table showing the distance of prominent points from St. John, the time it takes in hours and minutes, and the cost of fare.

	Miles.	Time. h.m.	Fare $ c.
Amherst, I. C. R.	188	6.00	4.15
Annapolis, N.S., D.A.R.	58	4.00	2.35
Bangor, rail	204	7.00	5.00
Bathurst, I. C. R.	211	6.35	6.00
Boston, rail	450	15.00	8.00
Boston, D. A. R.	334	24.00	5.00
Boston, Eastern S.S. Co.	350	21.00	6 55
Charlottetown, P.E.I., via Summerside	202	12.10	6.20
Charl'town, via Pictou	329	15.15	9.25
Chicago, C.P.R.	1340	44.00	26.45
Campbellton, I.C.R.	274	9.30	7.45
Chatham, I.C.R.	170	5.30	5.25
Dalhousie, I.C.R.	271	9.12	7.40
Dorchester, I.C.R.	117	4.26	3.50
Digby, N. S. Stmr.	40	3.00	1.75

F. S. THOMAS,

. . FASHIONABLE . .

Hatter and Furrier,

DUFFERIN BLOCK,

539 and 541 Main Street, - North End.

ST. JOHN, N. B.

Campbell's XXX Choppers

Try this Axe—You will like it.
High in Price, but Worth the Money.

MADE ONLY BY

CAMPBELL BROS.,

St. John, N. B.

Distances from St. John.

(Continued.)

	Miles.	Time. H. M.	Fare. $ c
Fredericton, C.P.R... ..	66	2.40	2.00
Fredericton, Stmr... ...	84	6.00	1.00
Grand Manan, Stmr.....	55	5.00	2.00
Hamilton, Ont., C.P.R...	865	32.30	20.55
Halifax, I. C. R.....	277	9.00	7.45
Halifax, D. A. R.....	190	9.00	5.75
Kingston, Ont., C. P. R..	694	29.30	19.10
Kentville, N.S., via Digby	109	6.25	4.05
London, Ont., C. P. R...	930	36.00	21.05
Middleton....	88	4.00	3.10
Moncton, I. C. R.....	89	3.40	2.70
Montreal, C. P. R.....	481	18.00	14.30
Montreal, I. C. R.....	750	24.55	14.30
Newcastle, I. C. R.....	167	5.40	5.05
New York, rail.....	670	24.00	13.50
New York, Stmr.....	540	46.00	
New Glasgow, I. C. R...	258	10.45	6.95
Ottawa, C. P. R.....	601	21.35	17.40
Portland, Me., Stmr.....	248	20.00	4.50
Portland, Me., rail.....	340	11.00	6.50
Pictou, N. S., I. C. R....	269	11.15	7.25
Quebec, I. C. R.....	580	21.30	11.80
St. Stephen, Shore Line..	82	3.15	2.50
St. Stephen, C.P.R.....	117	4.40	2.60
St. Andrews, C.P.R.....	126	5.00	2.60
Sussex. I. C. R....	44	1.50	1.35
Sackville, I. C. R.....	129	5.00	3.85
Springhill Mines, I.C.R...	160	7.00	4.80
Sydney, C.B., I. C. R...	428	17.45	7 40
Truro, I. C. R.....	215	9.25	6.00
Toronto, C. P. R....	825	30.30	20.55
Vancouver, B. C., C.P.R.	3387	168.00	83.45
Victoria, B.C., C.P.R....3571		170.00	84.45
Woodstock, C. P. R..	185	6.00	3.95
Winnipeg, C. P. R.....1905		84.00	44.45
Windsor, N.S., via Digby	134	9.00	4.80
Yarmouth, via Digby....	92	7.00	3.50

Why Labor and Slave Over the Bread-Pan?

When all can be avoided by eating

SCOTCH ZEST BREAD.

It's made to fill the family want and save labor. Keeps moist three days. Does the ordinary baker's bread do this?

Your grocer has it fresh every day. Ask for a loaf.

Fruit Cake, Pound Cake, Globe Cake, Genoa Cake, Marble Cake, Cherry Cake, Walnut Cake.

These are a few of the many cakes we know are bound to suit the most refined taste.

Made by SMITH the Baker.

Union Bakery,

GEO. J. SMITH, Proprietor. 122 Charlotte St.

W. H. THORNE & CO., LTD.

HARDWARE

.....AND .....

Building Materials,

CEMENT, LIME, PLASTER, HAIR, BRICK, ETC.

ST. JOHN, N. B.

DISTANCES AND MAIL TIME.

From St. John, N. B., to Foreign Cities via New York by Postal Route.

	Miles	Days
Alexandria via London.....	6,820	16
Amsterdam via London.....	4,655	11
Antwerp via London.....	4,470	11
Bahia, Brazil....	6,540	22
Batavia, Java, via London.....13,470		42
Berlin via London....	5,085	17
Bombay.... 10,435		28
Buenos Ayres....	8,715	30
Calcutta via London.....11,790		31
Cape Town via London.....11,915		31
Constantinople via London.....	6,480	15
Greytown via New Orleans.....	3,480	8
Hamburg, direct..	5,490	13
Havana....	2,083	4
Hong Kong via San Francisco..11,170		26
Honolulu....	6,315	14
Liverpool....	4,210	9
London via Queenstown.....	4,410	9
Madrid via London.....	5,595	12
Melbourne via San Francisco...12,935		33
Panama...	3,025	8
Philadelphia....	760	1¾
Paris....	4,690	9
Rio de Janeiro.....	6,874	20
Rome via London.....	5,700	12
Rotterdam via London.....	4,605	11
San Francisco, Cal.....	3,920	4½
St. Petersburg via London.....	6,040	13
Shanghai via San Francisco....10,590		26
Stockholm via London.....	5,645	13
St. Paul, Minn.....	2,470	2½
Valparaiso via Panama.....	6,580	33
Vienna via London.....	5,410	13
Washington, D. C.....	898	1¼
Yokohama via San Francisco...	8,018	21

Francis Kerr Co. Ltd.

....DEALERS IN....

Coal AND Wood.

OFFICE 331 CHARLOTTE STREET.
Telephone 1304.

Prompt Delivery with our own Teams.
Wholesale and Retail.
Terms Cash.

FRANCIS KERR, - - Manager.

BICYCLES!

Bicycles for Sale.
Bicycles Repaired Promptly.
Bicycle Sundries Kept in Stock.

BRAZING, ENAMELING and NICKELING.

Edge Tool and Skate Grinding a Specialty.

John M. Robertson

107 PRINCESS ST., - ST. JOHN, N. B.

INTERESTING EVENTS.

General, Provincial and Local.

Collected and Chronologically arranged by J. S. KNOWLES.

Boundary between Quebec and New Brunswick defined by proclamation.... .... Oct. 7 1763
First vessel built here was the sloop "Memnequash," 30 tons, by Jonathan Leavitt, in..... 1770
Landing of the Loyalists .....May 18 1783
Peace with United States proclaimed.... .... Oct. 6 1783
Fall fleet with Loyalists arrived from New York with 1,200 men with wives and children, Oct. 3 1783
The first child born in St. John was a daughter of Thatcher Sears, grandfather of ex-Mayor Sears, in.... 1783
Lieut. Andrew Stockton (from whom the present families of that name are descended) was the first man married in St. John, on..... ..... Apr. 4 1784
Fredericton founded 1784
The first branch pilots in St. John were James White, John Mills and James Reed, in..... 1785
City of St. John incorporated, May 18 1785
First number of Royal Gazette published in St. John.....Oct. 11 1785
First provincial election was held in the Mallard House (site of Royal Hotel, on King St.), Nov. 7 1785
Wm. Cobbett, private in a British regt. (afterwards a member of the British parliament) arrived in St. John..... Dec. 9 1785
First Parliament was opened in the Mallard House..... Feb. 1786

First mayor of St. John was Gabriel G. Ludlow, who was appointed by government in.. 1786

Thos. Carleton, Governor of New Brunswick .....Oct. 30 1786

Benedict Arnold built the brig. "Lord Sheffield" in..... 1786

Lighthouse erected on Partridge Island, St. John 1789

First dramatic performance in St. John was in Mallard's Long room, King st.; the plays were "The Busybody," followed by "Who's the Dupe?" Mch. 28 1789

Trinity Ch. opened in St. John Dec. 25 1791

Duke of Kent, father of the late Queen Victoria, visited St. John.. . ...Jun. 19 1794

T. C. Haliburton (Sam Slick) born at Windsor, N. S.....Dec. 17 1796

St. Andrew's Society instituted in St. John..... .... Mch. 8 1798

St. John's Lodge, No. 2, A. F. and A. M., instituted.....Apr. 5 1802

St. George's Society, instituted in St. John.... .....Apr. 23 1802

Drury Lane Theatre, on York Point, was opened in..... 1805

Grammar School incorporated in St. John..... 1805

H. M. S. "Plumper" lost at Dipper Harbor with $70,000.....Dec. 12 1812

Martello Tower, Carleton, built 1812

St. Andrews Ch., St. John, built 1816

First steamer, "Gen. Smythe," ran to Fredericton .....May 13 1816

Queen Victoria born.....May 24 1819

Barracks built at Lower Cove, St. John.... .... Oct. 1819

AMERICAN
DYE WORKS CO.

Office: South Side King Sqnare,
Works: Elm Street, North End,

ST. JOHN, N. B.

Ladies' and Gentlemen's
Wearing Apparel
Cleaned and Dyed.

THOS. GORMAN,

Wholesale Grocer,

FISH, Etc.,

27 and 28 South Market Wharf,

ST. JOHN. N. B.

Geo. S. deForest & Sons,

LIMITED,

SAINT JOHN, N. B.,

WHOLESALE * GROCERS,

And dealers in Fine Imported Cigars.

Also Proprietors of the Celebrated

"Honeysuckle" Teas and Coffee.

BUTTER and EGGS Received on Consignment

You Don't Get the Most

For Your Money if you Don't Buy

Oak Hall Clothes.

OAK HALL CLOTHES are made as well as it is possible to make clothes. They are stylish, fit well, and give unequalled wear; and we sell them to you at wholesale prices, saving you 25 to 30 per cent. of what you'll have to pay anywhere else.

Scovil Bros. Ltd.

ST. JOHN, N. B.

OAK HALL.

Interesting Events.

First brick building erected in St. John, Disbrow building, cor. Germain and Church sts.	Jun. 9	1817
St. John Chamber of Commerce founded....	Apr. 5	1819
National School, St. John, op'd	Dec. 24	1819
Bank of New Brunswick, St. John established	Mar. 20	1820
Hopley's Theatre built on Golden Ball corner		1822
Marine Hospital erected.....		1822
Sailors transferred from the Poor House to Marine Hospital.....	June 21	1822
First steam saw mill, built and owned by Otty & Crookshank, on the Strait Shore.....	Jul. 29	1822
First cargo deals shipped England from St. John.....		1822
Miramichi fire, loss of property and forests estimated at $8,000,000, summer of.....		1825
Water Co. at St. John organized		1825
Steam navigation between St. John and Digby started.....		1827
Court House, St. John, built..		1828
Corner stone of King's College, Fredericton, laid by Sir Howard Douglass	Sep. 15	1828
Governm't House, Fredericton, completed....	Dec. 8	1828
Beacon, St. John, built.....		1829
St. John Water Co. and Board of Health established.....		1832
First visit of cholera in St. John, 50 deaths....Oct. 7 to	Nov. 6	1834
First Lunatic Asylum in Canada opened on cor. Leinster and Wentworth sts., St. John....	Nov. 14	1835

Interesting Events.

New Church of England burial ground consecrated ..... Sep. 14 1835

Str. "Royal Tar," with menagerie, burned in Penobscot Bay, en route from St. John ..... Oct 20 1826

Big fire on South Market Wharf, Ward and Water Sts., loss $1,000,000 about one third of city ..... Jan. 14 1837

Accession of Queen Victoria ..... June 20 1837

First bridge over falls fell and seven men killed ..... Aug 8 1837

First penny paper published, "British Empire" tri-weekly, was issued by George E. Fenety, St. John in 1838

Mechanics' Institute organized..... 1838

Coronation of Queen Victoria,..... June 20 1838

Coronation of Queen Victoria festivities and ball, St. John,..... Oct 20 1838

Commercial Bank, cor. Prince Wm. and Princess sts., St. John, built 1838

Fire at St. John, consuming 125 buildings, principally stores and warehouses in the vicinity of Water Street and South Wharf, loss $1,200,000 .....Aug, 17, 1839

First ferry steamer to Carleton, "Victoria," .....Sept. 5, 1839

Brick Market House, Market Square, opened, ...Dec. 23, 1839

Queen Victoria married to Prince Albert..... .....Feb. 18, 1840

Mechanic's Institute opened at St. John ....Nov. 1840

Junius Brutus Booth (father of J. Wilkes and Edwin) played "Richard the "Third" in Hopley's theatre, Golden Ball Corner, St. John.....June 14, 1841

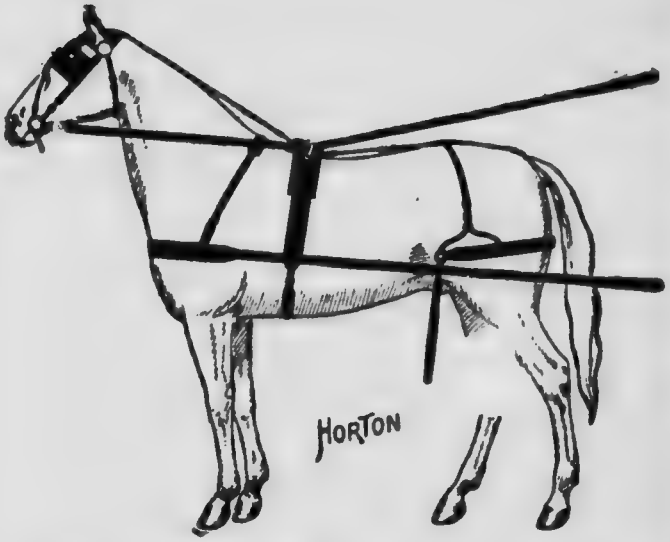

FOR HARNESS, COLLARS, Horse Blankets, Robes, and a general line of HORSE FURNISHING GOODS, call on

H. HORTON & SON, Ltd.,

Prices Low. 11 Market Sq., St. John, N. B.

THE WHOLESALE . .

Millinery

and

Fancy Dry Goods House

OF THE MARITIME PROVINCES.

Mail Orders our Especial Hobby

BROCK & PATERSON
ST. JOHN, N.B. HALIFAX, N.S.
LIMITED

CABLE ADDRESS: "ADAMS."
Watkins's, Scott's, Directory, Lieber's and Western Union Codes.
Correspondent of National Board of Marine Underwriters, New York.

A. W. ADAMS,

Ship Chandlery and Outfits,

Ship and Insurance Broker,

Nelson St., near North Mkt. Whf.,

ST. JOHN, N. B.

Harbor, River and Falls Towing. Tugs "G. K. King" and "Waring."

Agent Vivian & Sons, of London, Eng., Yellow Metal Sheathing, Nails and Bolts.

Agent Providence Washington Insurance Co., of Providence, R. I.

Established Over a Quarter of a Century.

American Clothing House

ST. JOHN'S GREATEST
DISTRIBUTERS OF . .

High Class Ready-to-Wear CLOTHING

For Men and Boys.

11 TO 15 CHARLOTTE STREET,

ST. JOHN, N. B.

Interesting Events.

Jail, St. John, built..... 1841
Big fire at St. John, wharves, Water and Prince Wm. sts., loss $540,000.... ....Nov. 15 1841
Boundary line between Maine and New Brunswick.... 1842
Custom House, St. John, built (and occupied in Dec.)..... 1842
Prince of Wales Theatre, cor. Duke and Sydney sts., was built and opened in..... 1845
Gas works erected in St. John 1845
Chas. Redburn hanged in front of jail, St. John.....Dec. 27 1846
Fernhill Cemetery opened and first interment made..... Mch. 8 1848
Telegraph line, St. John to Calais, completed.... ....Dec. 27 1848
York Point riot, several persons killed..... ....July 12 1849
St. John Volunteer Fire Dept. organized.... 1849
First telegraph message betw'n St. John and Halifax sent....Nov. 9 1849
The last mayor appointed by govt. was Henry G. Chubb in 1850
First mayor elected by Common Council was Thos. Harding in 1851
(Two other mayors, W. O. Smith in 1852, and James Olive in 1853, were elected by Council.)
First industrial exhibition at St. John opened ..... Sep. 9 1851
Water turned from new works, St. John.... .... Sep. 1851
Bell hoisted in Bell Tower on King sq (Thos. M. Smith chief engineer fire dept. at this time Dec. 2 1852
A tax of five shillings on dogs owned in St. John passed...Apr. 14 1858

Registry Office bldg. erected... 1853

Suspension Bridge, built by W. K. Reynolds, opened in..... 1853

Turning of the first sod of the European and North American Railway at St. John.....Sep. 14 1853

James Olive, first mayor elected by citizens, in 1854

Fearful loss of life through cholera at St. John ; the first case was reported.....Jun. 20 1854

The Y. M. C. A. was established in St. John..... 1854

The Protestant Orphan Asylum established in.... 1854

The R. C. Orphan Asylum established in..... 1855

The St. Andrews Curling Club in St. John was organized in the winter of.... 1855

First steam engine started on European and N. A. Ry..... Mch. 1857

Lanergan's Lyceum, north side King sq., St. John, op'd with Bulwer's comedy, "Money"..Jun. 15 1857

Murder of the McKenzie family by Slavin and Breen.....Oct. 24 1857

First train European and N. A. Ry. ran to Three Mile House Mch. 17 1858

Patrick Slavin hanged for murder of the McKenzie family Dec. 11 1857

European and N. A. Ry. opened to Moncton.... .... Aug. 1 1860

His Majesty King Edward(then Prince of Wales) celebration in St. John.... .... Aug. 3 1860

Steam fog whistle erected on Partridge Island (this is the first steam whistle ever used for fog).... 1860

THE

Gurney-Massey Co.

LIMITED,

MONTREAL,

Manufacture and Keep in Stock

OXFORD

LINES OF

Steam and Hot Water **Radiators,**

Steam and Hot Water **Boilers.**

Coal, Wood or Gas

Stoves and Ranges.

HOT AIR FURNACES and REGISTERS

Hollow Ware.

Train and Sportsmen's Orders receive
Prompt and Careful Attention.

Charles F. Francis & Co.

141 Charlotte St., Tel. 730,
....AND....
72 Mill Street, Tel. 1042,
ST. JOHN, N. B.

GROCERS AND FRUIT DEALERS.

Headquarters for Cigars and Confectionery.
All Goods Retailed at Wholesale Prices.

Wholesale Warehouse, Pond Street.

Wm. Lewis & Son,

MANUFACTURERS OF

Frogings, Drift Bolts,
Rivets, Wharf Bolts,
Screw Bolts, Bolt Ends,
Fire Escapes, Bridge Work,

ST. JOHN, N. B.

Interesting Events.

Changed currency to dollars and cents.... .... Nov. 1 1860

The record "Cold Friday," thermometer at St. John 28 below zero..... .... Feb. 3 1861

H. R. H. Prince Alfred visited St. John.... ....May 29 1861

H. R. H. Prince Albert, husband of Queen Victoria, died.....Dec.14 1861

The "Trent" affair ; Guards arrive in St. John..... ..... Jan. 9 1862

The Fishery Lottery abolished in St. John.... 1862

First steam fire engine, "Extinguisher" No. 8, procured.. Feb. 1863

St. John Volunteer Fire Dept. disbanded.... ....Nov. 30 1864

First sod turned on Western Extension Railway .... Nov. 9 1865

First Dominion Day..... July 1 1867

Intercolonial Railway op'd from St. John to Shediac..... July 1 1867

First Provincial Exhib'n op'd.. Oct. 1867

Commercial Bank failed .....Nov. 10 1868

British troops withdrawn from New Brunswick.... 1869

Great gale, known as the "Saxby Gale," commenced in the evening of Oct. 4 and lasted until after 10 a. m. on morning of 5th, with unprecedented high tides and great loss of property..... 1869

Victoria Hotel, cor. Germain and Duke sts., built..... 1870

Home for the Aged in St. John started in W. O. Smith house on Germain street in..... 1871

Moosepath trotting park opened by a race meeting.....Aug. 29 1871

Interesting Events.

Intercolonial Ry. op'd between St. John and Halifax.....Nov. 11 1872
First block pavement laid in St. John from Duke st. on Germain st., in front of Victoria Hotel, extending 100 ft. north 1872
Academy of Music opened, St. John.... 1872
Thistle Curling Club started, winter of 1873 and..... 1874
Intercolonial Ry. opened from Moncton to Campbellton..... Nov. 8 1875
Wiggins Orphan Asylum op'd.. Jul 1876
Intercolonial Ry. opened from Halifax to St. Flavie..... Jul. 1 1876
Queen Victoria made Empress of India.... ..... Jan. 1 1877
Big fire in St. John, consuming 1,658 buildings ; loss over insurance of $12,500,000.....Jun. 20 1877
Bank of New Brunswick re-erected.... 1878
Post Office re-erected..... 1878
Bank of Nova Scotia re-erected. 1878
Police Station, King St. East, built..... 1878
Present Custom House, St. John, built.... 1878
Telephones were first introduced into St. John by the Western Union and Dominion Telegraph companies in..... 1879
Masonic Hall erected (and occupied in May)..... 1879
Free Public Library, St. John, was opened in..... ..... May 1883
First electric lights introduced into St. John.... 1884
I. C. R. opened to Point Levis July 31 1884
Zebley's street horse railway opened.... ....Oct. 17 1887

ESTABLISHED 1879.

PORTLAND BOOT AND SHOE STORE.

James V. Russell,

Wholesale and Retail
Dealer in . . . .

Boots, Shoes,

..... AND .....

SLIPPERS,

677 MAIN STREET, North End,

ST. JOHN, N. B.

BRANCHES:

397 MAIN STREET.
8 1-2 BRUSSELS STREET.

MARINE and FIRE
Insurance!

BOSTON INSURANCE CO.
CONNECTICUT FIRE INSURANCE CO.

Vroom & Arnold,
AGENTS,
St. John, N. B.

Edgecombe & Chaisson

High-Class Practical
TAILORS

104 King Street,
'Phone 1016. ST. JOHN, N. B.

Interest Events.

Union of St. John and Portland May 18 1889
Canadian Pacific Ry. opened between St. John and Montreal Jun. 3 1889
Fred Young drowned trying to save Freddie Mundee.... ....Oct. 30 1890
Legislative Council of New Brunswick abolished .....,Sep. 28 1892
Rockwood Park was started in 1894
Winter port business in connection with the C. P. R. started in St. John West in the winter of..... 1895-1896
Judge Tuck appointed Chief Justice.... .... May 1896
Sir Leonard Tilley died.....June 25 1896
Letter post rate in Canada reduced to 2 cents.... .....Jan. 1 1898
The Royal Kennebeccasis Yacht Club started in..... 1899
Marine Hospital transferred to Home for Incurables.... ....Dec. 1899
British preferential tariff reduced to two-thirds of the general Canadian customs tariff.... ....July 7 1900
Queen Victoria died after a reign of 64 years.....Jan. 22 1901
Accession of King Edward VII. Jan.22 1901
Queen Victoria buried..... Feb. 2 1901
Their Royal Highnesses the Duke and Duchess of Cornwall visited St. John Oct. 17 and 18 1901
Coronation of King Edward VII., ...June 26, 1902
Earliest closing river St. John, Nov. 5 1883
Latest closing river St. John, Dec. 18, 1878
Latest opening river St. John, May 7 1854
Earliest opening river St. J., March 26 1902

Marine and Fire
INSURANCE.

Caledonian Insurance Co., of Edinburgh.
Union Insurance Co., of Bangor, Me.
Mannheim Insurance Co., of Mannheim, Germany.
Lloyds London Cunard Steamship Co.

COWIE & EDWARDS,

AGENTS, - - ST. JOHN, N. B.

J. FRED. SHAW,
Family Grocer,

.....AND DEALER IN.....

Groceries, Provisions
Country Produce, etc.

---

141 Waterloo and 4-6 Golding Sts.

ST. JOHN, N. B.

Table of Days for Computing Interest.

To Find the Number of Days from any Day of any Month to the same Day of any other Month.

From / To	Jan.	Feb.	March.	April.	May.	June.	July.	Aug.	Sept.	Oct.	Nov.	Dec.
Jan....	365	334	306	275	245	214	184	153	122	92	61	31
Feb ...	31	365	337	306	276	245	215	184	153	123	92	62
March.	59	28	365	334	304	273	243	212	181	151	120	90
April..	90	59	31	365	335	304	274	243	212	182	151	121
May...	120	89	61	31	365	334	304	273	242	212	181	151
June ..	151	120	92	61	31	365	334	304	273	243	212	182
July...	181	150	122	91	61	30	365	334	303	273	242	212
Aug ...	212	181	153	122	92	61	30	365	334	304	273	243
Sept ...	243	212	184	153	123	92	62	31	365	335	304	274
Oct	273	242	211	183	153	122	92	61	30	365	334	304
Nov....	304	273	245	214	184	153	123	92	61	31	365	335
Dec	334	303	275	244	214	183	153	122	91	61	30	365

N. B.—In the leap year, if the last day of February comes between, add one day to the number in the table.

Example: How many days from May 10th to September 13th? From the above table we get 123; add 3 for difference between 10 and 13 and we get 126, the number of days required.

INTEREST RULES.

The following will be found convenient in the absence of extended interest tables.

To find the interest on any given sum for any number of days, at any rate of interest:

At 3 per cent. multiply the principle by the number of days and divide by.....					120
At 4 per cent., as above, and divide by.....					90
" 5	"	"	"	"	72
" 6	"	"	"	"	60
" 7	"	"	"	"	52
" 8	"	"	"	"	45
" 9	"	"	"	"	40
" 10	"	"	"	"	36
" 12	"	"	"	"	30

ST. JOHN

Exhibition

From Sat., Sept. 12th, to Wed., 19th, inclusive.

In addition to the Industrial and Agricultural features, an excellent programme of Special Attractions has been provided, including:

Gorman's Diving Horses
Before the Grand Stand

Torelli's Pony Circus
In the Large Amusement Hall

Adgie's Lions
In the Large Amusement

Gen. Tom Thumb and Company
In the Small Amusement Hall

Automobiles, Motor Boats, etc.
In Machinery Hall

. . AS WELL AS A . .

Gorgeous Display of Fireworks.

R. H. ARNOLD, Manager.

WEIGHTS AND MEASURES.

The unit or standard measure of capacity from which all other measures of capacity, as well for liquids as for dry goods shall be derived, shall be the Imperial gallon, containing ten Dominion standard pounds weight of distilled water,. weighed in air against brass weights, with the water and the air at the temperature of sixty-two degrees of Fahrenheit's thermometer, and with the barometer at thirty inches. The quart shall be one-fourth part of the gallon, and the pint one-eighth. Two gallons shall be a peck, and eight gallons shall be a bushel.

In using a Dominion measure, it shall not be heaped, but shall be stricken with a round stick, straight, and of the same diameter from end to end.

The U. S. standard of measure is the wine for liquids, which contains 231 cubic inches, and the Winchester for dry measure. The Imperial gallon is three per cent. more, or 277.274 cubic inches.

1 barrel of flour	weighs	196 lbs.
1 barrel of beef, pork or fish	"	200 "
1 barrel of salt,..	"	280 "
1 bushel of salt..	"	50 "
1 bushel of barley..	"	48 "
1 bushel of corn or rye.. ..	"	56 "
1 bushel of blue grass seed	"	14 "
1 bushel of hemp seed.. ..	"	44 "
1 bushel of timothy seed ..	"	48 "
1 bushel of oats..	"	34 "
1 bushel of buckwheat.. ..	"	48 "
1 bushel of flax..	"	50 "
1 bushel of malt..	"	36 "
1 bushel of wheat, beans, clover seed, peas, potatoes, onions, carrots, turnips, parsnips, or beets..	"	60 "

White's High-Grade Candy

The quality of WHITE'S Candies are being appreciated by the public at large more than ever, as shown by thetr great increase of trade. The very fact of White's Candies taking the medal at the Paris Exposition for 1900 "for general excellence," speaks volun in their favor. Their Chocolates ca..ot be excelled, their higher grades having the real fruit fillings.

F. E. HOLMAN & CO.

Wall Paper

AND

Window Shades.

WHOLESALE and RETAIL

---

52 King Street, - St. John, N.B.

Long Measure.

Inches.							
12—	1	foot.					
36—	3	—	1	yard.			
72—	6	—2	—1	fathom.			
198—	16.5	—5.5	—2.75	—1	perch.		
7920—	660	—220	—110	—40	—1	furlong.	
63360—	5280	—1760	—880	—320	—8	—1	mile.
190080—	15840	—5280	—900	—24	—3	—1	league.

Square Measure.

Inches.				
144—	1	foot.		
1296—	9	— 1	yard.	
39204—	272.25	— 30.25	—1	perch.
1568160—	10890	—1210	—40	—1 rood.
6272640—	43560	—4840	—160	—4 —1 acre.

Troy Weight.

Grains.				
24—	1	dwt.		
480—	20	—1	oz.	
5760—	240	—12	—1	lb.—22.816 cubic in. of distilled water at 62° Fahr.

Avoirdupois Weight.

Drachms.					
1—				27.34375	grains troy.
16—	1	oz.—		437.5	
256—	16—	1	lb.—	1.2153	lb. troy.
6400—	400—	25	—1	quarter.	
25600—	1600—	100	—4	—1	cwt.
512000—	32000—	2000	—80	—20	—1 ton.

Apothecaries' Weight.

Grains.				
20—	1	scruple.		
60—	3	—1	drachm.	
480—	24	—8	—1	oz.
5760—	288	—96	—12	—1 lb.

Apothecaries' Measure.

60 min.	—1 fluid drachm.
8 fluid-drachms	—1 fluid ounce.
16 fluid-ounces	—1 pint.
8 pints	—1 gallon.

The Dunlap Cooke Co., Ltd.

LEADING FURRIERS.

"From Trapper to Wearer"—No Middlemen's Profits.

Halifax, 80 Barrington St.

St. John, 54 King St.

Winnipeg, 409 Main St.

Amherst, Havelock & Victoria Sts.

Boston, Mass., 167 Tremont St.

DUVAL'S

Umbrella Shop

17½ WATERLOO STREET

ST. JOHN, N. B.

Chair Seating, in Cane, Splint and Perfoarted.
Perforated Seats, shaped square, light and dark.
Also dealer in Shelf Hardware, [illegible] mbrellas made, re-covered and repaired — selected fittings.
Umbrellas re-covered, 4, 8, and 12c. per in.

EDMUND H. DUVAL,
PROPRIETOR.

SEATING CAPACITY

OF THE

St. John Churches, Opera House and York Theatre

Baptist, Brussels street	1,018
" Germain Street	950
" Leinster Street	786
" Main Street	800
" Victoria Street	750
" Waterloo Street	450
Reformed Baptist	346
Tabernacle Baptist	800
Christian Church, Coburg St	300
Christian, Douglas ave	250
Congregational, Union Street	400
Episcopal, Trinity, Germain St	824
" St. John, Carleton St	1,174
" St. James, Broad St	456
" St. Mary's, Waterloo St	400
" St. Paul's, Wall St	541
" St. Luke's, Main St	1,000
" Mission, Paradise Row	276
Methodist, Centenary, Princess St	1,274
" Queen Square	700
" Carmarthen St	430
" Exmouth St	828
" Portland St	715
" Zion, Mount Pleasant	350
" A. M. E., St. Phillip's	300
Presbyterian—	
St. Andrew's, Germain St	1,010
St. David's, Sydney St	970
St. John, King St. East	600
St. Matthew's, Douglas avenue	400
Calvin, Carleton St	850
St. Stephen's, City Road	800
Reformed, Carleton St	340
People's Mission, Waterloo St	600
Roman Catholic—	
Cathedral, Waterloo St	1,200
Holy Trinity, Canon St	500
St. Peter's, Douglas St	900
St. John Baptist, Broad St	660
Unitarian	350
Opera House, Union St	1,214
York Theatre, Carleton St	861
Jewish Synagogue, Hazen Avenue,	300
" " Carleton St	275

WHEN PEOPLE WANT

Good Painting

. . THEY GO TO . .

H. L. & J. T. McGOWAN,

LIMITED,

House and Sign Painters and Dealers,

'Phone 697. 137-9 Princess St.

WHEN PEOPLE WANT

Good Printing

. . THEY GO TO . .

McGowan Mfg. Co.

PRINTERS and
LOOSE LEAF SPECIALISTS,

'Phone 2173. 107 PRINCE WM. STREET,

How to Mix Paints for Tints.

For Brown, mix Red and Black.
For Rose, mix Lake and White.
For Chestnut, mix White and Brown.
For Purple, mix White, Blue and Lake.
For Pearl, mix Blue and Lead Color.
For Pink, mix White and Carmine.
For Silver Gray, mix Indigo and Lampblack.
For Lead Color, mix White and Lampblack.
For Bright Green, mix White and Green.
For French White, mix Purple and White.
For Dark Green, mix Light Green and Black.
For Pea Green, mix White and Green.
For Brilliant Green, mix White and Emerald Green.
For Orange, mix Red and Yellow.
For Pearl Gray, mix White, Blue and Black.
For Flesh Color, mix White, Lake and Vermillion.
For Olive, mix Red, Blue and Black.
For Buff, mix Yellow, White and a little Venetian.

Harmony of Colors.

Everyone must have observed that some colors, when brought together, mutually set each other off to advantage, while others have altogether a different effect. This must be carefully attended to by every painter who would study beauty or elegance in the appearance of his work.

Reds set off best with whites, blacks or yellows.

Greens set off best with blacks and whites.

Gold sets off best with blacks or browns.

In lettering or edging with gold, a white ground has a delicate appearance for a time, but it soon becomes dingy.

The best grounds for a gold are Saxon blue, vermillion and lake.

J. E. WILSON, Ltd.

MANUFACTURERS OF

Cast Iron and Sheet Metal Work of every description.

Copper, Cast Iron and Galv. Iron Work for Buildings a Specialty.

.....Makers of the Celebrated.....

"Empress" Stoves and Ranges

Estimates Furnished. Repairs promptly attended to. Satisfaction Guaranteed.

Office and Sheet Metal Works :
17 and 19 Sydney Street. Tel. 356
Factory: **176 to 186 Brussels St.** Tel. 1257
ST. JOHN, N. B.

E. T. C. KNOWLES,

Barrister-at-Law,

SOLICITOR OF PATENTS, ETC.

Palmer's Chambers,

62 Princess Street, St. John, N. B.

SPORTING RECORDS.

TROTTING.

One mile World's Record, "Lou Dillon," against time, ... 1.58 1-2
One mile Gelding Record, "Major Delmar," 1.59 3-4
One mile Stallion Record, "Cresceus," 1.59 3-4
Fastest three mile in one day, "Cresceus,".. .. 2.03 1-4, 2.06 1-4, 2.05
Fastest Straight Heats "Dan R. 2.05¾, 2.04¾, 2.06
One mile, best time on half mile track, "Sweet Marie" 2.07
One mile, fastest in Maritime Provinces, "Border," 2.18 1-4

PACING.

One mile World's Record, against time, "Dan Patch,".. .. .. 1.56 1-4
One mile, Race Record, "Star Pointes,.....2.00½
One mile, best on half mile track, "Dan Patch" 2.01
One mile, fastest in Maritime Provinces, "Helen R," 2.15 1-4

RUNNING.

One mile, "Salvator," at Monmouth Park, Aug. 28, 1890, ... 1.35 1-2
One and a half miles, "Goodrich," Chicago, July 16, 1898, ... 2.30 1-4

GOLF.

Lady Champion, Canada, 1902, Miss Mabel Thomson, St. John, N. B.
Lady Champion, Canada, 1903, Miss Florence Harvey, Hamilton.
Lady Champion of the World, Miss Rhona Adair.

RAILWAY TRAIN.

Locomotive No. 909, of N. Y. Central, in May, 1893, ran a mile in 32 seconds, equal to a speed of 112 1-2 miles an hour.

Sporting Records.—Continued.

ELECTRIC CAR.

An Electric Car in Berlin, Oct. 6, ran a mile in 29 seconds.

ROWING.

Single Sculls, one mile, Stanbury, 4.28
Three miles, J. E. Gaudaur, Austen, Texas, ...19.01 1-2
Five miles, Edwd. Hanlan, Chautauqua Lake, ...33.56 3-4
Double Sculls, three miles, J. G. Gaudaur and Geo. Hosmer, Austen, Texas, June 9, 1903,..18.03 1-4
Four-oared Shells, one mile, Arognanta Rowing Association, Kill Von Kull, Sept. 1, 1893,... 4.51
Three miles, with turn, Halifax Fisherman Crew, Philadelphia, Sept. 4, 1876, ...17.58
Four miles, Ward Bros., Saratoga Lake, Sept. 11, 1871, ...24.40
Six miles, Paris Crew, of Saint John, N. B., Kennebeccasis (Renforth died in this race), Aug. 23, 1871,.. .. ..39.20 3-5

SKATING.

Half mile, Morris Wood, ...1.16 4-5
One mile, J. S. Johnson,.. .. .. .. 2.35 3-5
Two miles, John Nillson, Mont'l, 5.33 4-5
Three miles, John Nillson, Mont'l, 8.41 1-5
Five miles, O. Rudd, Minneapolis, 14.24
Ten miles, J. S. Johnson, Mont'l,..31.11 1-5
Half-mile (backwards), C. T. Gillespie, St. John, N. B., ... 3.11
One mile (backwards), C. T. Gillespie, St. John, N. B., ... 1.33 1-2

FEATS OF STRENGTH, JUMPING AND FOOT-RACING.

Amateur

100 yards, 9 3-5 seconds, Arthur F. Duffy.
220 yards, 21 seconds, Robert Kerr.
440 yards, 47 seconds, M. W. Long.

MEMORANDA.

Macaulay Bros. & Co.

.. IMPORTERS OF ..

DRY GOODS,

Millinery,

AND

Men's Furnishing Goods.

65 TO 75 KING STREET,

ST. JOHN, N. B.

Violins,

Mandolins, Banjos,

AND ALL OTHER STRINGED INSTRUMENTS

REPAIRED.

BOWS RE-HAIRED.

SIDNEY GIBBS,

81 Sydney Street.

Sporting Records.—Continued.

880 yards, 1 minute 53 2-5 seconds, C. H. Kilpatrick.
One mile, 4 minutes 15 3-5 seconds, T. P. Conneff.
Two miles, 1.09, A. Shrubb.
Four miles, 19.232-5, A. Shrubb.
Five miles, 24 min. 53 3-5 sec., S. Thomas.
Ten miles, 50.403-5, A. Shrubb.
120-yd. Hurdle, 15 1-5 sec., A. C. Kraenzlein.
220-yd. Hurdle, 23 3-5 sec., A. C. Kraenzlein.
12-pound hammer, 205 feet, 10¾ inches, L. J. Talbot,
16-pound Hammer, 181 feet 8 inches, J. Flanagan.
12-pound Shot, 56 ft, 3½ in, Ralph Rose.
16-pound Shot, 51 ft. 1½ in., Ralph Rose.
56-pound Weight, 42 feet, J. Flanagan.
56-pound Weight, for height 16 feet 3⅛ inches, Walsh.
Throwing the Discus, 143 feet 4 inches, M. Sheridan.
Sanding High Jump, 5 feet 8½ inches, T. F. Kearney.
Running High Jump, 6 feet 5 5-8 inches, M. F. Sweeney.
Standing Broad Jump, 11 feet 3 inches, Ray C. Ewry.
Running Broad Jump, 24 feet 11 3-4 ins., P. O'Connor.
Standing Hop, Step and Jump, 35 feet 6 inches, J. Courtney.
Running Hop, Step and Jump, 49 feet 1-2 inch. W. McManus.
Running Two Hops and Jump, 50 feet 1-2 inch, D. Shanahan.
Pole Vault, 12 feet 5½ in., Walter Dray
Three Standing Jumps, 42 feet 2½ inches, B. W. Baker.

Professional.

100 yards, 93-5 seconds, E. S. Donovan.
220 yards, 212-5 seconds, L. C. McLachlan
440 yds., circular, 48 sec., R. Buttery.
880 yds., 1 min. 53 1-2 sec., F. Hewitt.

Sporting Records.—Continued.

One mile, 4 min. 12 3-4 sec., W. G. George.
Two miles, 9 min. 11½ sec., W. Lang.
Four miles, 19 min. 25 2-5 sec., P. Cannon.
Five miles, 24 min. 40 sec., J. White.
Ten miles, 51 min., 5½ sec., H. Watkins.
12-pound Hammer, 183 feet 6 inches, F. Caroll.
16-pound Hammer, 165 feet, T. Carroll.
12-pound Shot, 50 ft. 3-4 ins., J. McPherson.
16-pound Shot, 48 feet 6 inches, B. W. Maxwell.
56-pound Weight, 30 feet 8 inches, J. Cameron.
56-pound Weight, for height, 14 feet, J. Maxwell.
Throwing the Discus, 128 feet 6 inches, H. Gill.
Standing High Jump, 4 feet 11 inches, H. Andrew.
Running High Jump, 6 feet 7 inches, Louis Guertin.
Standing Broad Jump, 12 feet 1 1-2 ins., J. Darby.
Running Broad Jump, 29 feet 7 inches, J. Howard.
Standing Hop, Step and Jump, 31 feet 10 inches, G. Tait.
Running Two Hops and Jump, 49 feet 6 inches, F. Burrows.

JOB..... Printing.

Having one of the best equipped plants in St. John, I guarantee you entire satisfaction as regards Neatness, Promptness, Full Count and Fair Prices.

'Phone 754.

GEO. E. DAY,
33 Canterbury street.

CASH.

Date		Amount	

Birthday Gems.

JANUARY.

By her who in this month is born,
No gems save GARNETS should be worn;
They will insure her constancy,
True friendship and fidelity.

FEBRUARY.

The February-born will find
Sincerity and peace of mind.
Freedom from passion and from care,
If they the AMETHYST will wear.

MARCH.

Who in this world of ours their eyes
In March first open shall be wise,
In days of peril firm and brave,
And wear a HYACINTH to their grave.

APRIL.

She who from April dates her years
DIAMONDS should wear, lest bitter tears
For vain repentance flow; this stone
Emblem of innocence is known.

MAY.

Who first beholds the light of day
In Spring's sweet flowery month of May,
And wears an EMERALD all her life
Shall be a loved and happy wife.

JUNE.

Who comes with Summer to this earth,
And owes to June her day of birth,
With ring of PEARL upon her hand
Can health and wealth and long-life command.

JULY.

The glowing RUBY should adorn
Those who in warm July are born,
Then will they be exempt and free
From love's doubt and anxiety.

W. Tremaine Gard

Goldsmith, Jeweller, and Optician,

77 CHARLOTTE STREET.

Importer of Diamonds.

Watches, Clocks, Jewelry, Sterling Silver, Plated Ware, Optical Goods of the most fashionable and reliable kinds. Watches, French Clocks, and Jewelry skilfully repaired on the premises.

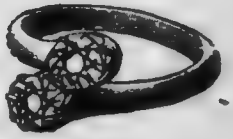

Eyes Tested and Optical Advice Given Free.

SOUVENIR GOODS A SPECIALTY.

Telephone 1389-11.

Birthday Gems—Continued.

AUGUST.

Wear MOONSTONE, or for thee
No congenial felicity,
The August-born, without this stone,
'Tis said, must live unloved and alone.

SEPTEMBER.

A maiden born when Autumn leaves
Are rustling on September's breeze,
A SAPPHIRE on her hand should find,
'Twill cure diseases of the mind.

OCTOBER.

October's child is born to woe,
And life's vicissitudes must know;
But lay an OPAL on her breast
And hope will lull these woes to rest.

NOVEMBER

Who first comes to this world below,
With drear November's fog and snow,
Should prize the TOPAZ'S amber hue;
Emblem of friends and lovers true.

DECEMBER.

If cold December gave you birth,
The month of snow and ice and mirth,
Place on your hand a TURQUOISE blue,
Success will bless whate'er you do.

The Wedding Anniversary.

At the end of first year, cotton wedding.
Second year, paper wedding.
Third year, leather wedding.
Fifth year, wooden wedding.
Seventh year, woollen wedding.
Tenth year, tin wedding.
Twelfth year, silk and fine linen wedding.
Fifteenth year, crystal wedding.
Twentieth year, china wedding.
Twenty-fifth year, silver wedding.
Thirtieth year, pearl wedding.
Fortieth year, ruby wedding.
Fiftieth year, golden wedding.
Seventy-fifth year, diamond wedding

The Joy

of receiving some beautiful piece of Jewelry is increased ten fold if you know that the RING, BROOCH NECKLACE, or whatever the may be, was bought of a Jeweller who has a reputation for perfect honesty. We have a large variety of Jewelry suitable for every occasion. Every article guaranteed

A. POYAS, Watchmaker and Jeweller

16 MILL STREET

'Phone 1807. St. John, N. B.

JOHN HANNAH,

MANUFACTURER

Wire Mattresses

AND

IRON BEDSTEADS,

257 City Road,

ST. JOHN, N. B.

SMITH'S FISH MARKET,

25 Sydney Street,

Telephones 1704 & 1709. ST. JOHN, N. B.

HENRY DUNBRACK,

Plumbing and . . .
Hot Water Heating,

128 Germain Street,
ST. JOHN, N. B.

J. D. TURNER,

188 Union Street,

.....DEALBR IN .....

Oysters and Clams,

WHOLESALE AND RETAIL.
Telephone 163

Frank M. Salter,

PRINTER AND STATIONER,

Lithographing and Blank Books,

12 STONE ST., NEW YORK.
TELEPHONE 4158 BROAD.

Par Value of Foreign Coins.

Country.	*Monetary Unit.*		*Value in U. S. Gold Dollar.*
Argentine Republic	Peso		$0.965
Austria-Hungary	Crown		.203
Belgium	Franc		.193
Bolivia	Boliviano		4.28
Brazil	Milreis		.546
Canada	Dollar		1.00
Central America	Peso*		4.2[illegible]
Chili	Peso		.365
China	Tael	Shanghai	6.32
		Haikwan	7.04
		Tientsin	6.70
Colombia	Peso		4.26
Costa Rica	Colon		.465
Cuba	Peso		.926
Denmark	Crown		.268
Ecuador	Sucre		4.87
Egypt	Pound (100 Piasters)		4.943
Finland	Mark		.193
France	Franc		.193
Germany	Mark		.238
Great Britain	Pound sterling		4.8665
Greece	Drachma		.193
Hayti	Gourde		.965
India	Pound sterling †		4.8665
Italy	Lira		.193
Japan	Yen		.498
Libera	Dollar		1.00
Mexico	Dollar		.464
Netherlands	Florin		.402
Newfoundland	Dollar		1.014
Norway	Crown		.268
Persia	Kran		.079
Peru	Sol		.457
Portugal	Milreis		1.08
Russia	Ruble		.515
Spain	Peseta		.193
Sweden	Crown		.268
Switzerland	Franc		.193
Turkey	Piaster		.044
Uruguay	Peso		1.034
Venezuela	Bolivar		.193

* Not including Costa Rica.

† The sovereign is the standard coin of India, but the rupee ($0.324) is the money of account, current at 15 to a sovereign.

DEFINITION OF COMMERCIAL TERMS.

$ means dollars; @ stands for at or to; lb. for pound, and bbl. for barrel; ₱ for per or by the; % for per cent.

May 1. – Wheat sells at $1.10 at $1.20, seller June. Seller June means that the person who sells the wheat has the privilege of delivering it any time during the month of June.

Selling Short is contracting to deliver a certain amount of grain or stock at a fixed price, within a certain length of time, when the seller has not the stock on hand. It is for the interest of the person selling short to depress the market as much as possible, in order that he may buy and fill his contract at a profit. Hence the "shorts" are called "bears."

Buying Long is to contract to purchase a certain amount of grain or shares of stock at a fixed price, deliverable within a stipulated time, expecting to make profit by the rise of prices. The "longs" are termed "bulls," as it is to their interest to "operate" so as to "toss" the prices upwards as much as possible.

BUSINESS LAWS IN BRIEF.

An agreement without consideration is void. Signatures made with lead pencil are good in law. A receipt for money paid is not legally conclusive. The acts of one partner bind all the others. Contracts made on Sunday cannot be enforced. A contract made with a minor is invalid. Contracts for advertising in Sunday newspapers are invalid. Principals are responsible for the acts of their agents. Agents are not responsible to principals for errors. A note given by a minor is void. It is not necessary to say on a note "for value received." A note drawn on Sunday is void. A note obtained by fraud, or from a person in a state of intoxication, cannot be collected. If a note be lost or stolen, it does not release the maker; he must pay. The indorser of a note is exempt from liability if not served with notice of its dishonor within twenty-four hours of its non-payment.

FACTS FOR BUILDERS.

One-fifth more siding and flooring is needed than the number of square feet of surface to be covered on account of the lap in siding and matching of flooring.

A cord of stone, 3 bushels of lime, and one cubic yard of sand, will lay 100 cubic feet of wall.

Twenty-two cubic feet of stone, when built into the wall, is 1 perch.

Three pecks of lime and four bushels of sand are required to each perch of wall.

There are 20 common bricks to a cubic foot when laid, and 15 common bricks to a foot of 8-inch wall when laid.

Five courses of brick will lay one foot in height on a chimney; 8 bricks in a course will make a flue 4 inches wide and 10 inches long.

Cement 1 bushel, and sand 2 bushels, will cover 3½ square yards 1 inch thick, 4½ square yards 3-4 inch thick, and 6 3-4 square yards 1-2 inch thick. One bushel of cement and one of sand will cover 2 1-4 square yards 1 inch thick, 3 square yards 3-4 inch thick and 4 1-2 square yards 1-2 inch thick.

Two thousand shingles, laid 4 inches to the weather, will cover 200 square feet of roof, and 10 1-2 pounds of fourpenny nails will fasten them on.

Burns and Scalds.—A mixture of one part of carbolic acid to eight parts of olive oil. Lint or linen rags are to be saturated in the lotion and laid smoothly over the burnt part, which should then be covered with oil silk to exclude air.

Fly Paper—Coat paper with turpentine varnish, and oil it to keep the varnish from drying.

. . DEALERS . .

WHO REQUIRE

Highest Quality

SEEDS

.....IN.....

TIMOTHY

. . AND CLOVER

Can always procure them from us

When you want to buy ask us for Samples and Quotations.

Hall & Fairweather,

LIMITED,

ST. JOHN, N. B.

66

Food for Sheep.

The table shows the number of pounds, live weight, and the number of pounds of wool and of tallow produced by 1,000 pounds of each of the articles named, when used as food for sheep.

KIND OF FOOD.	Increase in Weight, lbs.	Wool Produced, lbs.	Tallow Produced, lbs.
Barley	136	11¼	60
Buckwheat	120	10	33
Corn Meal, wet	129	13½	17½
Mangel-wurzel, raw	38½	5¼	6¾
Oats	146	10	42½
Peas	134	14½	41
Potatoes, raw, with salt	40¼	6¾	12½
" without salt	44	6¾	11¼
Rye, with salt	133	14	35
Rye, without salt	90	12	63
Wheat	155	14	80½

VITALITY OF SEEDS.

The table shows the limit of time beyond which the seeds of the common garden vegetables become useless for sowing.

Beans	2 years
Beets	7 years
Cabbage	4 years
Carrot	2 years
Celery	2 years
Cucumber	10 years
Lettuce	3 years
Melon	10 years
Onion	1 year
Parsnip	1 year
Peas	2 years
Radish	3 years
Squash	10 years
Sweet corn	2 years
Tomato	7 years
Turnip	4 years

MEMORANDA.

INTEREST TABLES.

These interest tables have been arranged by J. S. Knowles so as to cover a one, two or three months' note, including days of grace.

THREE PER CENT.

Amts.	1 Day.	7 Days.	33 Days.	64 Days.	95 Days.	365 Days
$ 1.00	$0.00	$0.00	$0.00	$0.00	$0 01	$.03
10 00	.00	.00	.03	.05	.08	.30
100.00	.01	.06	.27	.53	.78	3.00
1000 00	.08⅓	.58	2.72	5.28	7.81	30.00

FOUR PER CENT.

$1 .00	$0 00	$0.00	$0 00	$0 00	$0.01	$0.04
10 00	.00	.00	.03	.07	.10	.40
100 00	.01 1-10	.07	.36	.71	1.04	4.00
1000 00	.11	.76	3.63	7.04	10.40	40.00

FIVE PER CENT.

$ 1 00	$0.00	$0.00	$0.00	$0.00	$0.01	$0.05
10 00	00	.00	.04	.09	.13	.50
100 00	.01⅓	.09	.45	.85	1.29	5.00
1000 00	.13⅓	.96	4.51	8.51	12.98	50.00

SIX PER CENT.

$ 1 00	$0.00	$0.00	$0.00	$0.00	$0.02	$0.06
10 00	.00	.01	05	.10	.15	.60
100 00	.01⅔	.11	.54	1.05	1.56	6.00
1000 00	.16⅔	1.15	5.44	10.56	15.61	60.00

SEVEN PER CENT.

$ 1 00	$0.00	$0.00	$0.00	$0.00	$0.02	$0.07
10 00	.00	.00	.06	.13	.18	.70
100 00	.02	.13	.63	1.23	1.82	7.00
1000 00	.19 1-6	1.31	6.32	12.27	18.21	70.00

Cinders in the Eye, to Remove.—A small camel's hair brush dipped in water and passed over the ball of the eye on raising the lid. The operation requires no skill, takes but a moment, and instantly removes any cinder or particle of dust or dirt without inflaming the eye.

QUICK RULES.

To bring Sterling into Dollars and Cents at 10 Per Cent. Exchange.

Multiply principle by 4. To the product add 1-10th, and to this product add 1-9th.

EXAMPLE: £5 Sto.

4

20

1-10th) 2

22

1-9th) 2.44

$24.44

To bring Sterling into Dollars and Cents at 9 1-9 Per Cent. Exchange.

Multiply by 4. To the product add 1-5th and 1-12th of 1-5th.

EXAMPLE: £5 Sto.

4

20

1-5th) 4

1-12th .33

$24.33

Sterling Exchange at 9 1-9 Per Cent. Advance.

Sterling...	1d.	1s.	£1	£10	£100
Canadian Currency..	2c.	24c.	$4.88⅔	$48.67	$486.67

Sterling Exchange at 10 Per Cent. Advance.

Sterling...	1d.	1s.	£1	£10	£100
Canadian Currency..	2c.	24c.	$4.89	$48.89	$488.89

The "Sun" Cholera Mixture.—Tincture of opium, 2 oz.; tincture of camphor, 2 oz.; tincture of capsicum, 2 oz.; tincture of rhubarb, 2 oz.; tincture of peppermint, 2 oz. Mix. Dose—a teaspoonful in water after each evacuation of the bowels.

CASH.

Date		Amount

INSURANCE EXPIRATION.

Date Issued	NAME OF COMPANY	Policy No.	Amount	Premium	Expires

CASH.

Date		Amount

CASH.

Date		Amount	

CASH.

Date		Amount

CASH.

Date		Amount

CASH.

Date		Amount

BILLS PAYABLE.

Date	NAME	Amount

ADDRESSES.

Name . . . . . .

Street . . . . . .

City . . . . . .

Name . . . . . .

Street . . . . . .

City . . . . . .

Name . . . . . .

Street . . . . . .

City . . . . . .

Name . . . . . .

Street . . . . . .

City . . . . . .

Name . . . . . .

Street . . . . . .

City . . . . . .

Name .....

Street .....

City .....

Name .....

Street .....

City .....

Name .....

Street .....

City .....

Name .....

Street .....

City .....

Name .....

Street .....

City .....

Name . . . . . .

Street . . . . . .

City . . . . . .

Name . . . . . .

Street . . . . . .

City . . . . . .

Name . . . . . .

Street . . . . . .

City . . . . . .

Name . . . . . .

Street . . . . . .

City . . . . . .

Name . . . . . .

Street . . . . . .

City . . . . . .

ADDRESSES.

Name .....

Street .....

City .....

Name .....

Street .....

City .....

Name .....

Street .....

City .....

Name .....

Street .....

City .....

Name .....

Street .....

City .....

MEMORANDA.

MEMORANDA.

MEMORANDA.

MEMORANDA.

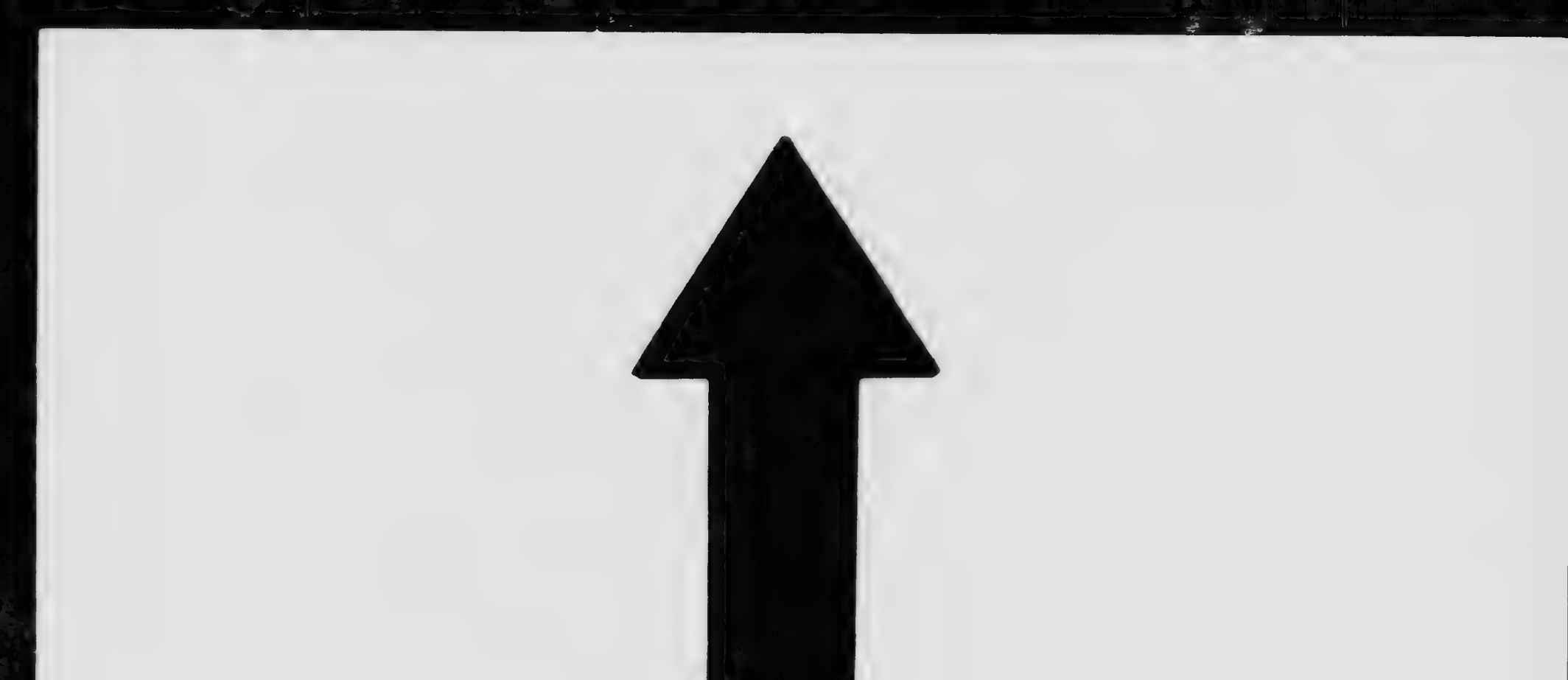

MICROCOPY RESOLUTION TEST CHART

(ANSI and ISO TEST CHART No. 2)

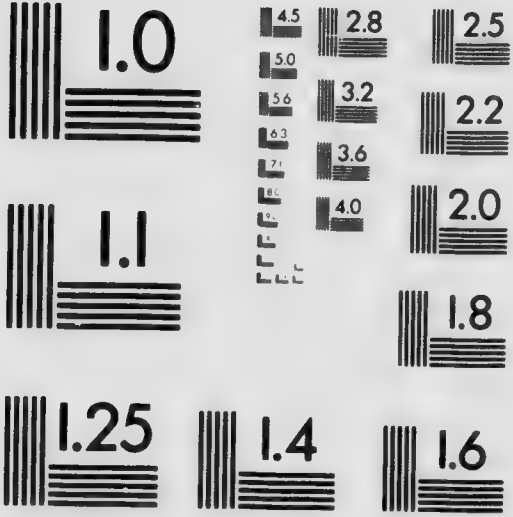

APPLIED IMAGE Inc

1653 East Main Street
Rochester, New York 14609 USA
(716) 482 - 0300 - Phone
(716) 288 - 5989 - Fax

MEMORANDA.

St. John City Fire Alarm Telegraph.

No.	Location of Boxes.
2	No. 2 Engine House, King sq.
3	No. 3 Engine House, Union st.
4	Cor. Garden and Sewell sts.
5	Cor. Mill and Union sts.
6	Market Sq. and Chipman's Hill.
7	North Wharf and Nelson st.
8	Cor. Pond and Mill sts.
9	York Theatre, Carleton st.
12	Cor. Peters and Waterloo sts.
13	Cor. St. Patrick and Union sts.
14	Cor. Brussels and Richmond sts.
15	St. John Foundry Brussels st.
16	Cor. Brussels and Hanover sts.
17	Cor. Erin and Brunswick sts.
18	Cor. Union and Carmarthen sts.
19	Cor. Courtenay and St. David sts.
21	Waterloo, opp. Golding st.
23	Cor. Germain and King sts.
23	(Private) M. R. A.'s stores.
24	Cor. Princess and Charlotte sts.
25	No. 1 Engine House, Charlotte st.
26	Cor. Prince Wm. and Princess sts.
27	Breeze's Corner, King square.
28	Cor. Duke and Prince Wm. sts.
29	(Private) McAvity's Foundry, Water st.
31	Cor. King and Pitt sts.
32	Cor. Duke and Sydney sts.
34	Cor. Wentworth and Princess sts
35	Cor. Germain and Queen sts.
36	Cor Queen and Carmarthen sts.
37	Cor. Sydney and St. James sts.
38	Carmarthen, bet. Duke and Orange
39	Cor. Union and Crown sts.
41	Cor. St. James and Prince Wm. sts.
42	Cor. Duke and Wentworth sts.
43	Cor. Broad and Carmarthen sts.
45	Cor. Brittain and Charlotte sts.
46	Cor. Pitt and St. James sts.
47	Sydney st., near Exhibition Gate
48	Cor. Pitt and Sheffield sts.
51	City Road, near Skating Rink.

F. E. Williams Co. Ltd.

Produce Exporters,

Pork Packers,

Importers of Fruits,

ST. JOHN, N. B.

G. & E. BLAKE,

PLUMBERS, GASFITTERS AND GENERAL JOBBERS

. . . Dealers in . . .

Water and Gas Fittings.

Public and Private Buildings fitted up in the most approved style.

Agents for the MITCHELL-VANCE GAS FIXTURES.

No. 88 Germain St., Masonic Building.

SAINT JOHN, N. B.

CASH.

Date		Amount

Fire Alarm — Continued.

52 Pond st., near Fleming's Fdr'y.
53 Exmouth st., opp. Methodist Church
61 General Public Hospital. Waterloo st.
62 Cot. Mill, Courtenay Bay (private)

NORTH END BOXES.

121 Stetson's Mill, Indiantown.
122 Cor. Main and Bridge sts.
123 Electric Car Sheds, Main st.
124 Cor. Adelaide and Newman sts.
125 No. 5 Engine House, Main st.
126 Douglas Ave., opp. Tapley's
127 Douglas Ave., near Bentley st.
131 Cor. Elgin and Victoria sts.
132 Hamilton's Mill, Strait Shore.
134 Rolling Mill, Strait Shore.
135 Cor. Sheriff st. and Hilliard Avenue.
142 Cor. Camden and Portland sts.
143 Main st., Police Station.
145 Long Wharf.
154 Cor. Paradise Row and Millidge st.
231 No. 4 Engine House, City Road
232 Mount Pleasant, Burpee Avenue.
241 Cor. Stanley and Winter sts.
253 Schofield's Terrace, Wright st.
312 Rockland R'd, op. head Millidge st.
321 Cor. Somerset and Barker sts.
412 Cor. City Road and Gilbert's Lane
421 Marsh Bridge, cor. Frederick st.

WEST END BOXES.

112 No. 6 Engine House, King st.
113 Cor. Ludlow and Water sts.
114 Cor. King st. and Market Place
115 Middle street, Old Fort.
116 Cor. Union and Winslow sts.
117 Sand Point Wharf.
118 Cor. Queen and Victoria sts.
119 Cor. Lancaster and St. James sts
212 Cor. St. John and Watson sts.
213 Cor. Winslow and Watson sts.
241 Winter Port Warehouses.
215 C. P. R. Elevators.
221 Prince street, Dykeman's Corner

Percy J. Steel

(Successor to Wm. Young).

FOOT FURNISHER,

519-521 Main St, North End, St. John, N.B.

TELEPHONE MAIN 2041.

"THE GOLD BOND SHOE" for Gentlemen is the result of the use of the most perfect shoe-making machines in existence to-day, by specialists in the manufacture of Men's High Grade Shoes. This shoe fitted in our way to your foot is the best cure for foot troubles. We are sole local agents.

Prices: $4, $4.50, $5 and $6 Per Pair.

Ladies make love to our

"America's Beauty Shoe."

It Satisfies Shoe Knowledge.

Our Men's Heavy Working Boots

are made with smooth inner soles and seams, solid counters, and selected sole stock. They are Easy to Wear, Hard to Wear Out.

The **RUBBER GOODS** we are handling this year have the wearing qualities of those you used to buy. Our prices are as low as those asked for inferior grades.

Increase your income by decreasing your annual shoe output by buying all your Footwear and Shoe Findings from

PERCY J. STEEL, Foot Furnisher,

519-521 Main Street, . . St. John, N. B.,

Successor to William Young.

The Cortright Non-Refillable Bottle.

The only appliance ever invented that will protect the orignal contents in a bottle. Call and see it.

82 Prince William Street.